SALE SECOND HAND

HALTER MARINE 33

750 000 € + VAT

Contact : Philippe CHADEL +33 (0)6 48 11 52 61 p.chadel@yachtsidemonaco.com

Description

A successful and attractive refit 2014 / 2020, for this 1973 explorer yacht from the HALTER MARINE shipyard (USA).

This steel explorer boat will assure you a safe and economical navigation. The volumes and surfaces still leave room for possible new transformations / improvements with her new owner. Moreover, the boat is commercially registered, which is also a guarantee of its condition.

Very interesting project

YACHTSIDE GROUP

Philippe CHADEL mobile : 0033 6 48 11 52 61

Specifications

YEAR	1973
LENGTH	33.25
WIDTH	7.62
DRAFT	2.16
FUEL TANK CAPACITY	67000
FRESH WATER CAPACITY	20000
PASSENGER CAPACITY	16
CABINS	4
BATHROOMS	4
ENGINE MANUFACTURER	DETROIT 16V71
HORSE POWER	2 X 600 CV

General

TYPE	BRAND	MODEL	CLASSIFICATION
Moteur	HALTER MARINE	33	Solas
PASSENGER CAPACITY	CURRENT LOCATION		
16	Nord est de l'Espagne		

Dimensions / Performance

WEIGHT (T)	DISPLACEMENT LADEN (T)	FRESH WATER CAPACITY (L)	GREY WATER CAPACITY (L)
250.00	283.00	20000	4000
FUEL CAPACITY (L)	CRUISING SPEED (ND)	TOP SPEED (ND)	
67000	8	12	

Building / facilities

HULL MATERIAL	HULL COLOR	SUPER STRUCTURE MATERIAL	SUPER STRUCTURE COLOR
Steel / Steel	Navy blue / Navy blue	Steel / Steel	White
DECK MATERIAL	AMOUNT OF CABINS	BERTHS	CREWCABIN(S)
Steel / Steel	4	7	8
BATHROOM(S)			
4			

Building / facilities description

1 Sleeping in the pilot house

Engine room

ENGINE	NUMBER OF ENGINES HORSE POWER (CV)	ENGINE YEAR	PROPULSION
DETROIT 16V71	2 x 600	1973	Shafts
PROPELLERS	**FUEL**		
4 blades	Diesel		

Electricity / air conditioning

VOLTAGE			
12/24/220/380		KOHLER 60 kW	VETUS GHS 30 kW

Electricity / air conditioning description

4 generators for a total power of 100 kW

Navigation equipment

	TRACER		
Compass JRC-21	Compass JRC-21	SOLAS JRC 5410 4XBB	
		PIRATE LIGHTHOUSE	
Classe A SAILOR 6222 + VHF portable GMDSS JORTON TR30	GMDSS JRC NAW333 (+ antenne)		Classe A (+ antenne)
SIMRAD S3009 imo			

Galley / Laundry / Entertainment

US

(dans toutes les cabines)

Galley description

SMEG 4-burner induction hob

Entertainment description

Wifi

TV with sound system

Deck equipment

x2	Manuelle	x2
x3	Cockpit et pont supèrieur	

Annexes / Toys description

ITALMAR + YAMAHA 15,5 hp engine (4 pax)

PROTENDER + YAMAHA 4 hp engine (6 pax)

Safety equipment / miscellaneous

GMDSS	x3 de16 personnes (SOLAS B)

Safety equipment / miscellaneous

Automatic distress beacon GMDSS

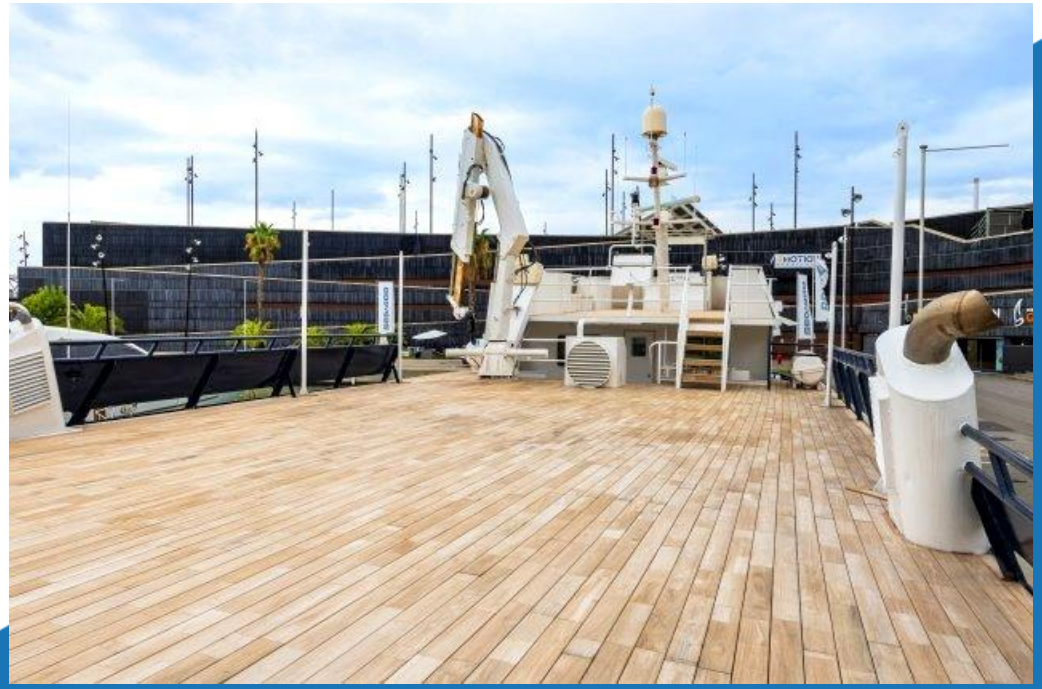

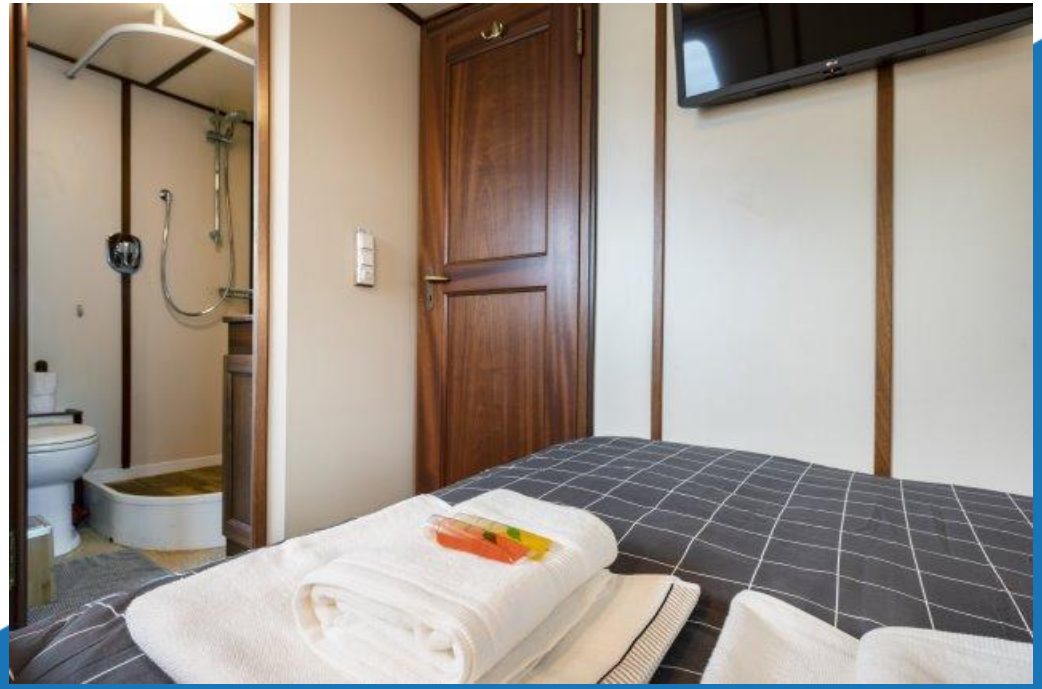

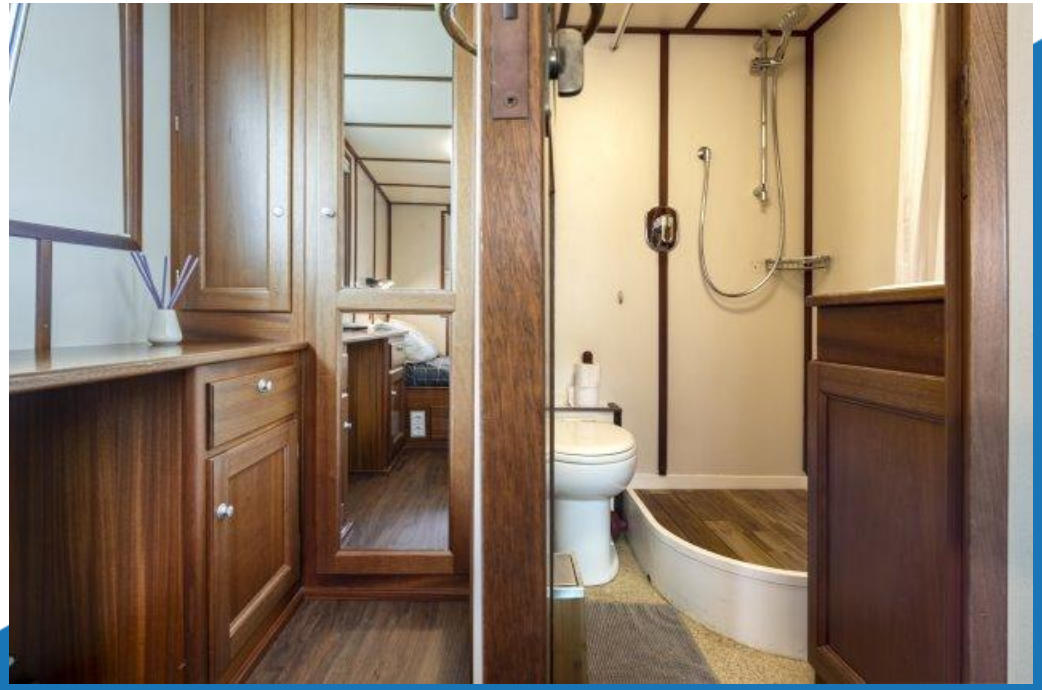

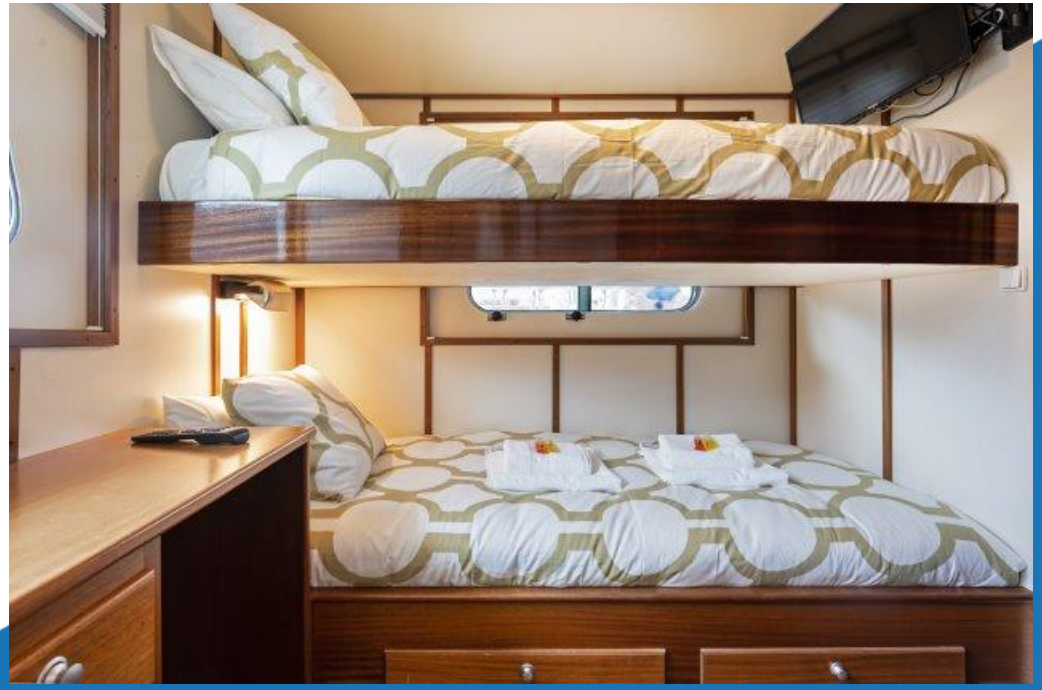

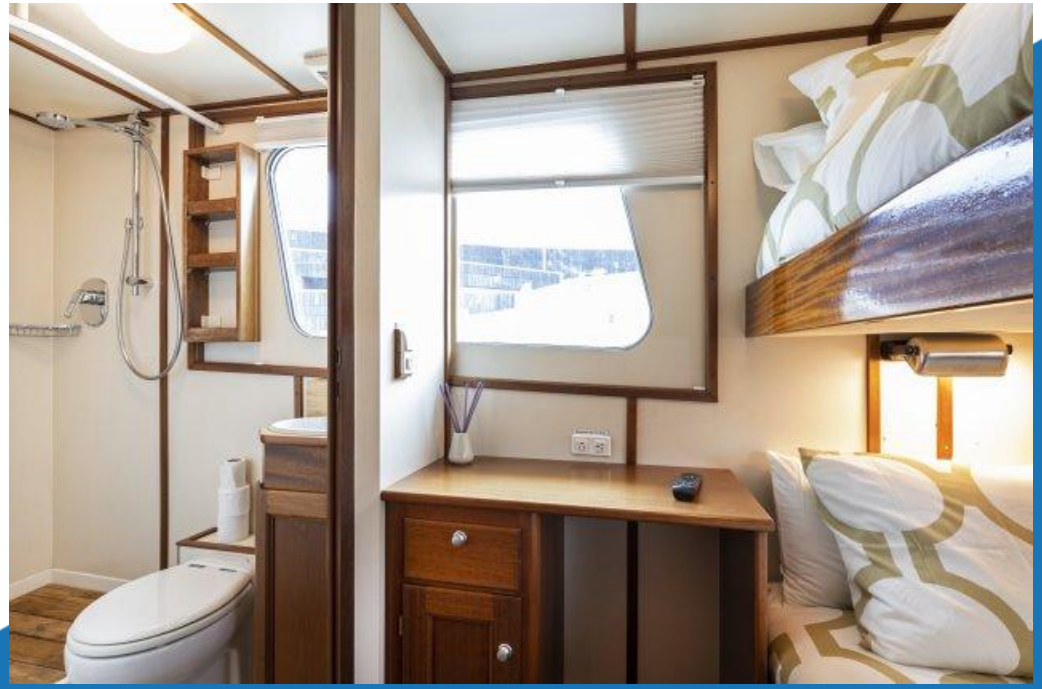

GENERATOR

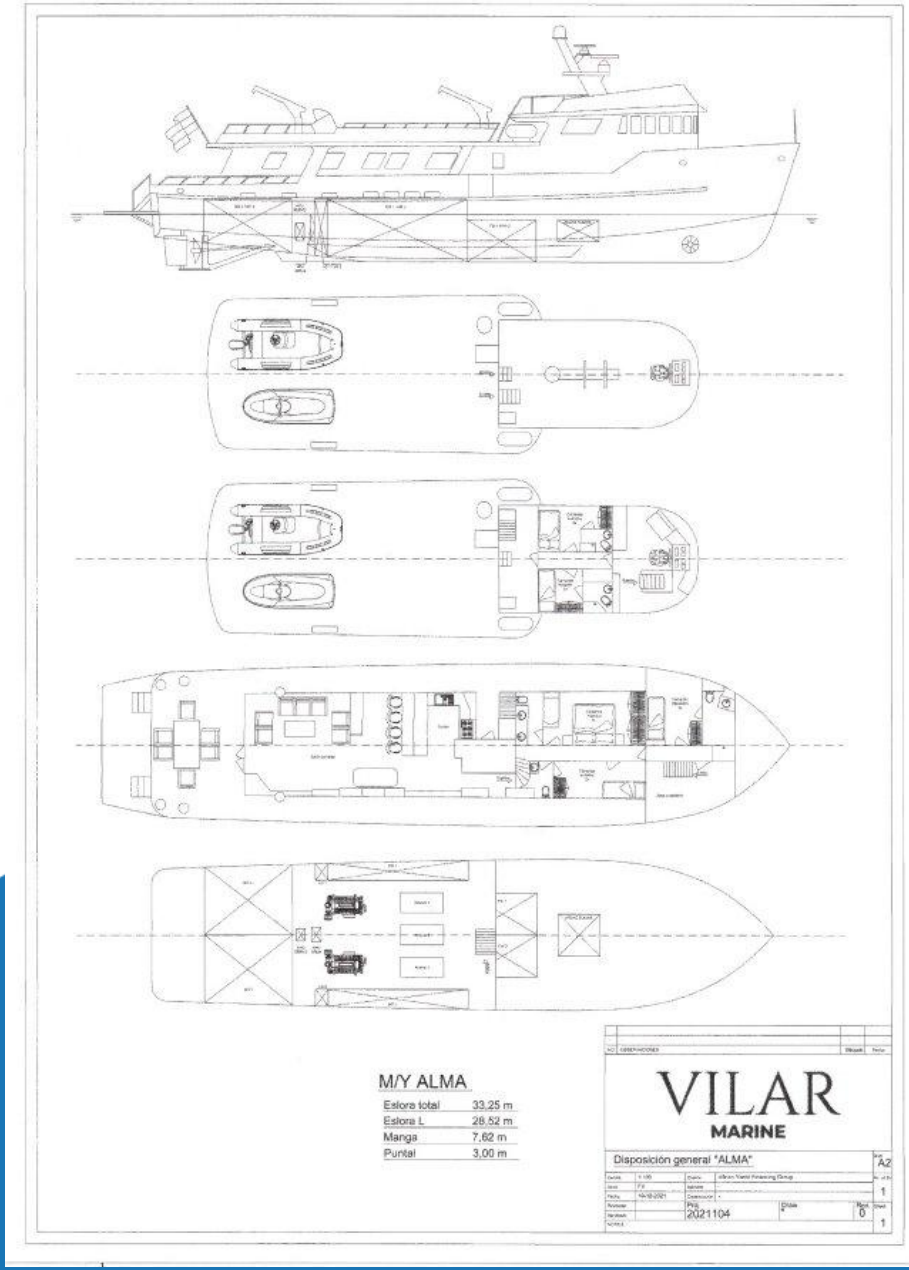
M/Y ALMA
Eslora total 33,25 m
Eslora L 28,52 m
Manga 7,62 m
Puntal 3,00 m
VILAR
MARINE
Disposición general "ALMA"
A2
2021104