SALE SECOND HAND

MYSTIC 60

Contact : Charles-Michel LEKE +33 (0)6 32 99 19 49 charles-michel@yachtsidegroup.com

Description

Ketch Mystic 60 is very well equipped, refit was done over 3 years, and she is ready for a world tour.

YACHTSIDE GROUP

Charles LEKE 0033 6 32 99 19 49

Specifications

YEAR	1989
LENGTH	18.28
WIDTH	4.88
DRAFT	2.66
FUEL TANK CAPACITY	1200
FRESH WATER CAPACITY	900
CABINS	4
BATHROOMS	3
ENGINE MANUFACTURER	PERKINS SABRE M 135
ENGINE HOURS	1500
HORSE POWER	1 X 130 CV

General

TYPE
Voilier

BRAND
MYSTIC

MODEL
60

FLAG
FRANCAIS

CURRENT LOCATION
Sud est de la France

Dimensions / Performance

DISPLACEMENT LADEN (T)
25.00

FRESH WATER CAPACITY (L)
900

FUEL CAPACITY (L)
1200

CRUISING SPEED (ND)
7

TOP SPEED (ND)
9

Building / facilities

HULL MATERIAL
GRP

HULL COLOR
Red

DECK MATERIAL
TEAK (2020)

AMOUNT OF CABINS
4

BERTHS
11

BATHROOM(S)
3

Engine room

ENGINE
PERKINS SABRE M 135

NUMBER OF ENGINES HORSE POWER (CV)
1 x 130

ENGINE YEAR
2005

ENGINE HOURS
1500

PROPULSION
Ligne d'arbre

PROPELLERS
MAX PRO 3 pales

FUEL
Diesel

BOW THRUSTER
SIDE POWER SE 170/250 TC + bATTERIE

Electricity / air conditioning

VOLTAGE
220/12/24

ENGINE BATTERY
x2 180 Ah BOSCH

BATTERY CHARGER
VICTRON

SERVICE BATTERY
6x 180 AH BOSCH

GENERATOR
NANNI QMF 6M - 6 kW (de 2012) - (500 h - 04 / 2022) + bATTE

INVERTER

HEATING SYSTEM
WEBASTO (2009)

WATER MAKER
DESSALATOR DUO 100 L/h

SOLAR PANEL
2x 175 W VICTRON (2022) + 2 chargeurs Blue Smart IP22 (+ 2 contrôleurs)

Electricity / air conditioning description

Hydro generator WATT & SEA 2x ceramic heaters LED lights

Navigation equipment

GPS
B&G

RADAR
RAYMARINE RD424 24 4kn

AUTO PILOT
NKE (2003) - (Vérin hydraulique) + Télécommande (2021 avec Mob sans fil)

TRIDATA
B&G

VHF
Icom IC-M503 + 2 Portables
NAVICOM VHF RT320 + 1 Portable
USHIP V3(2021)

NAVIGATION COMPASS

SAT COMMUNICATION
IRIDIUM 9555

WIND INSTRUMENTS
B&G

ANCHOR
30 kg - 80 m de chaîne diam.14 mm + 40 kg CQR (Pivot d'ancre 2021)

Galley / Laundry / Entertainment

OVEN

MICROWAVE

FREEZER
WAECO (2009)

FRIDGE
WAECO (2009)

STOVE
4 feux

SINK
x2 acier inoxydable

WASHING MACHINE
CANDY

Entertainment description

Bluetooth Sony Stereo system

CD player.

Deck equipment

WINDLASS	GANGWAY	SWIM LADDER	TEAK DECK COCKPIT
MAXWELL 24V DC - 3500W (révisé 2022)			

DECK SHOWER	BIMINI	CANOPY

Annexes / Toys description

PLASTIMO 3.20 (2022) + YAMAHA 6hp engine (2022)

Safety equipment / miscellaneous

EPIRB	LIFE RAFT
RLS OCEAN SIGNAL RescueMe EPIRB1 - 2022	SEASAFE ISO 9650 8 x personnes neuf 2021 (prochaine révision prévue en 2024)

Fittings description

Proctor aluminium masts and booms.

Hydraulic vang and backstay

HARKEN genoa furler (2010)

Furling system for staysail (2014) HARKEN

HARKEN gennaker furler

Sail equipment description

All sails are in perfect condition

â—Yankee 78,95m² - hydranet 2009

â— Staysail 29,77m2 - hydranet 2009

â— Fully battened mainsail 69,50m2 3 reefs - hydranet 2009

â— Mizzen 33,54m2 2 reefs - hydranet 2009

â— Gennaker with Harken rolling system – 175m2

â— Storm sail

â— Trysail 32m²

â— Storm jib

â— Spinnaker symmetrical Incidence 200m2

â— Asymmetric spinnaker – 220m2 HOOD

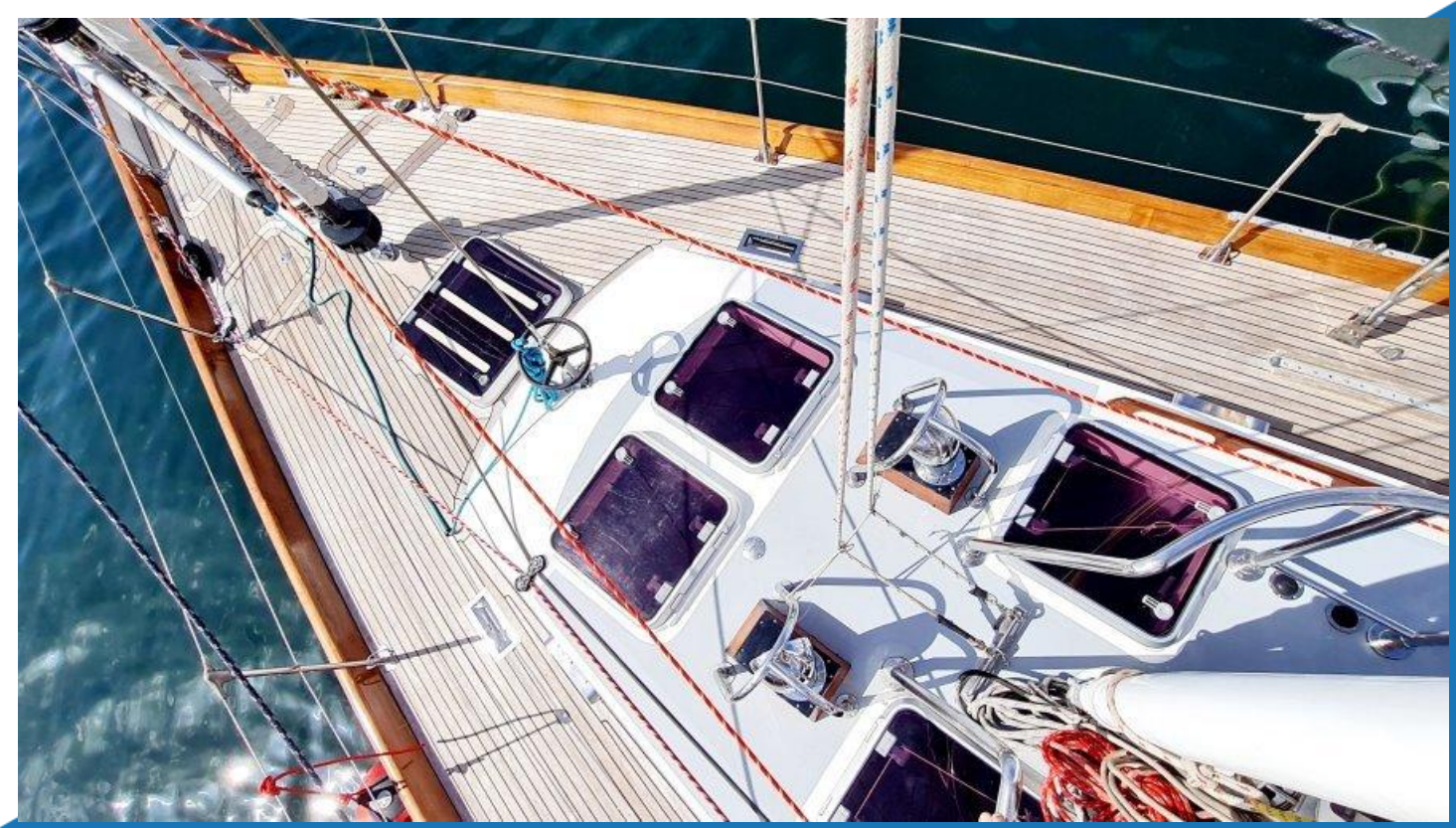

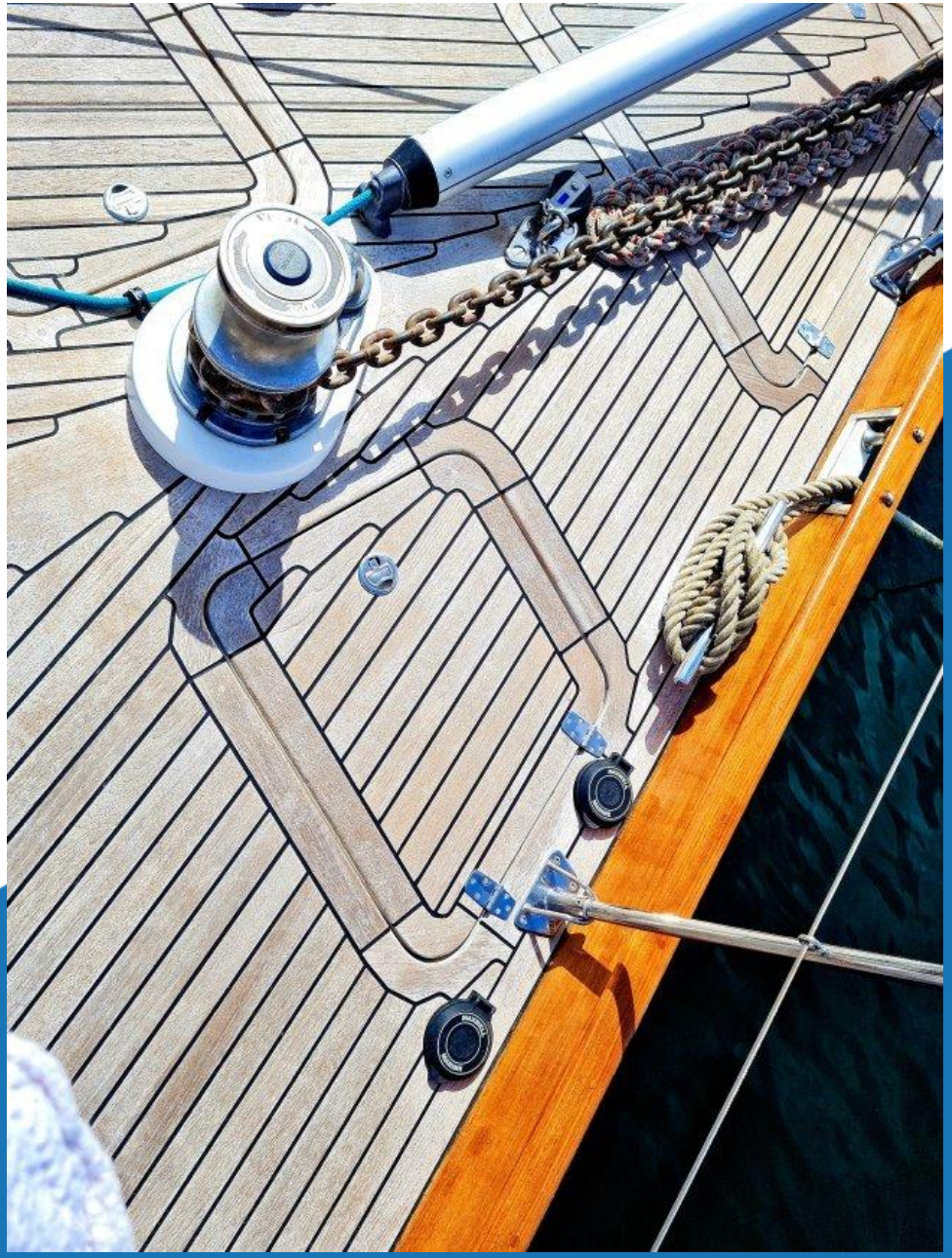

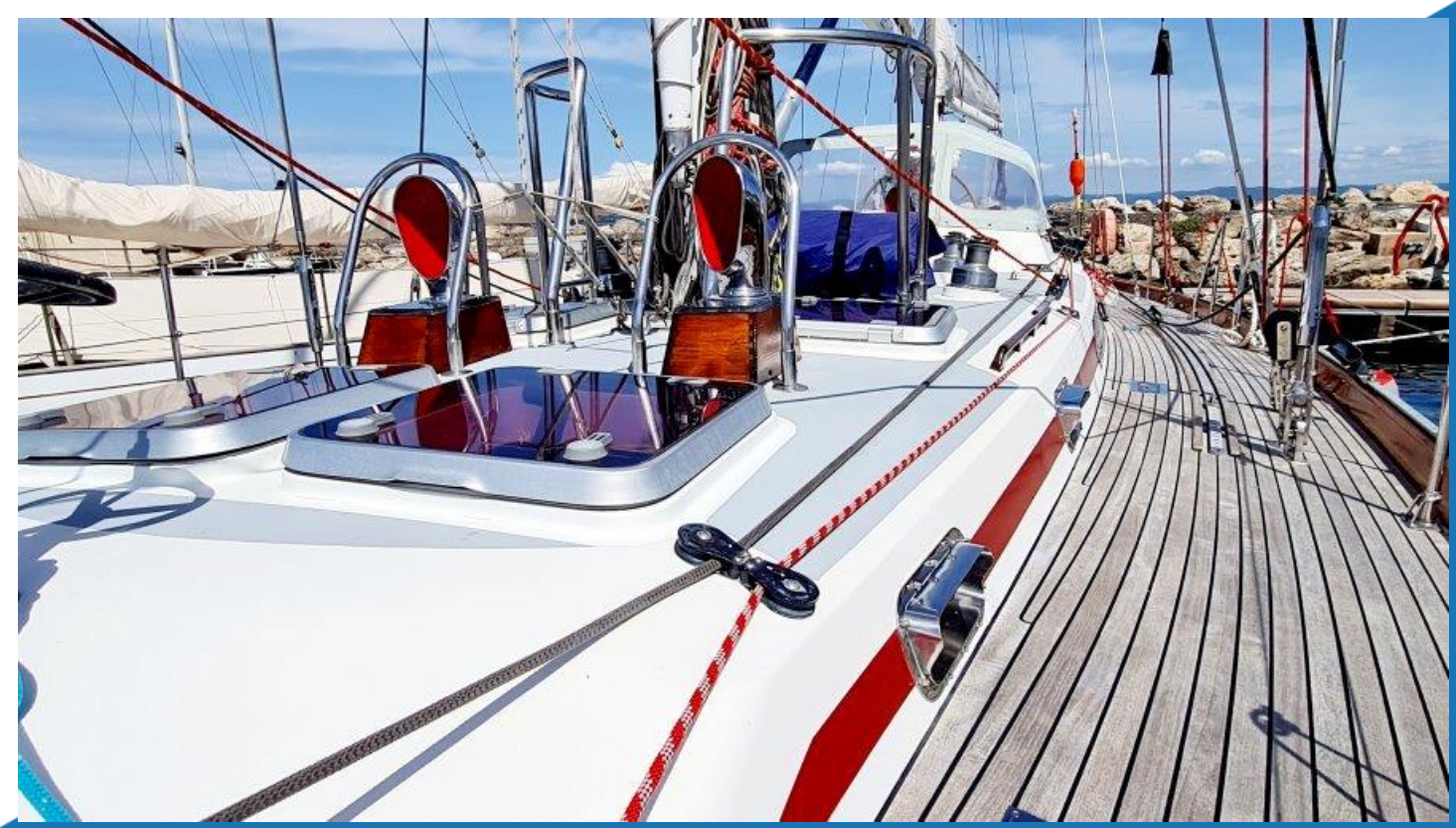

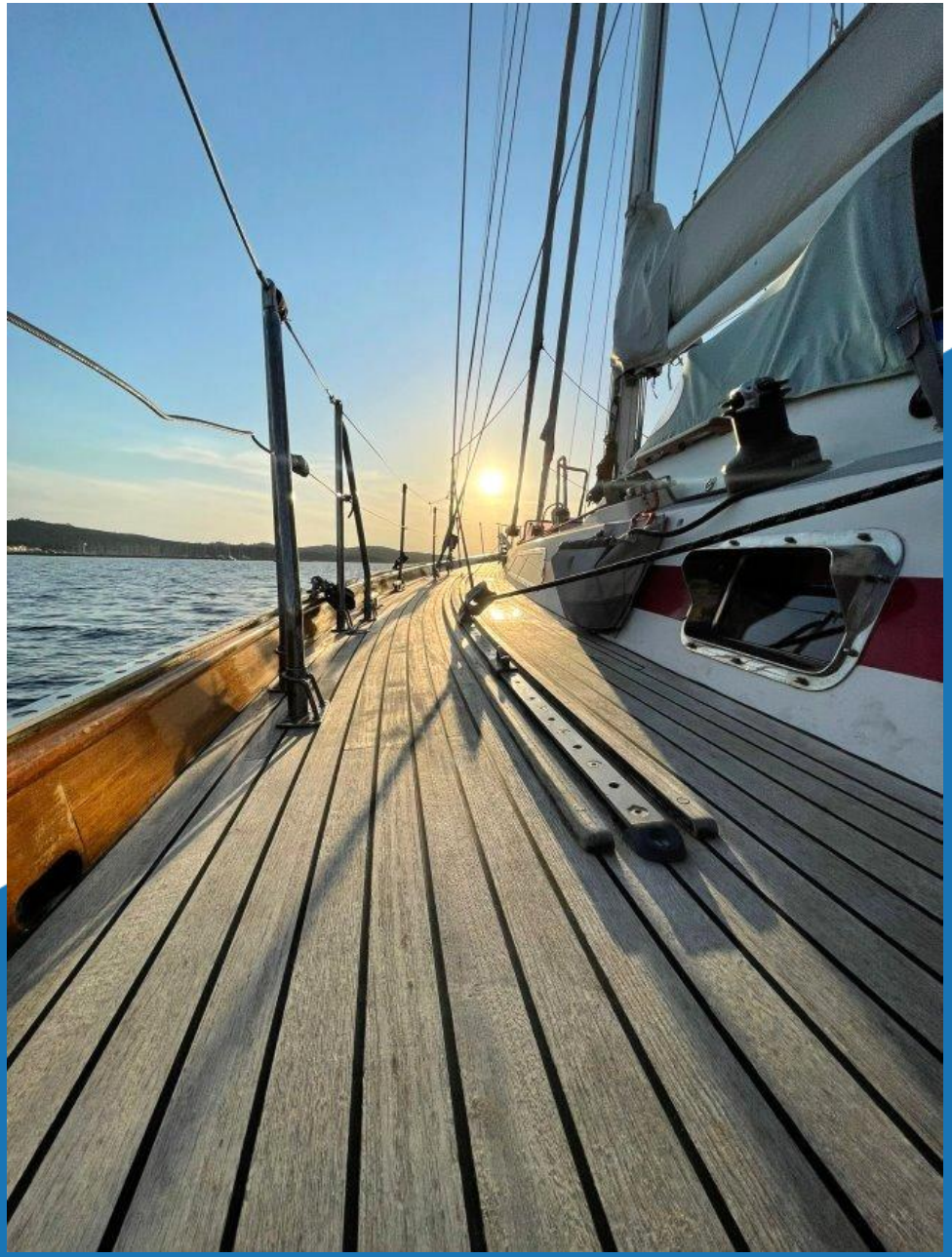

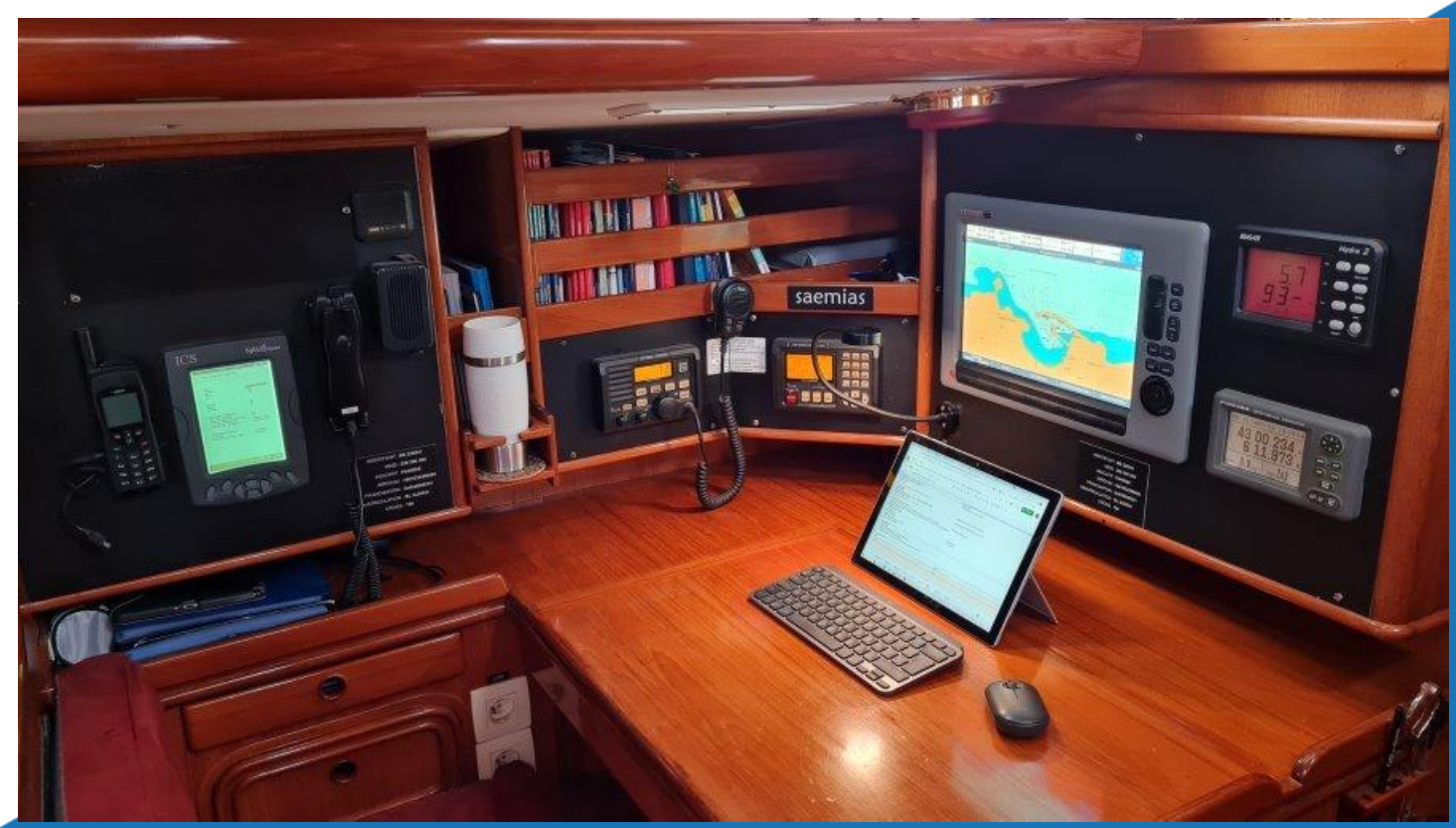
saemias

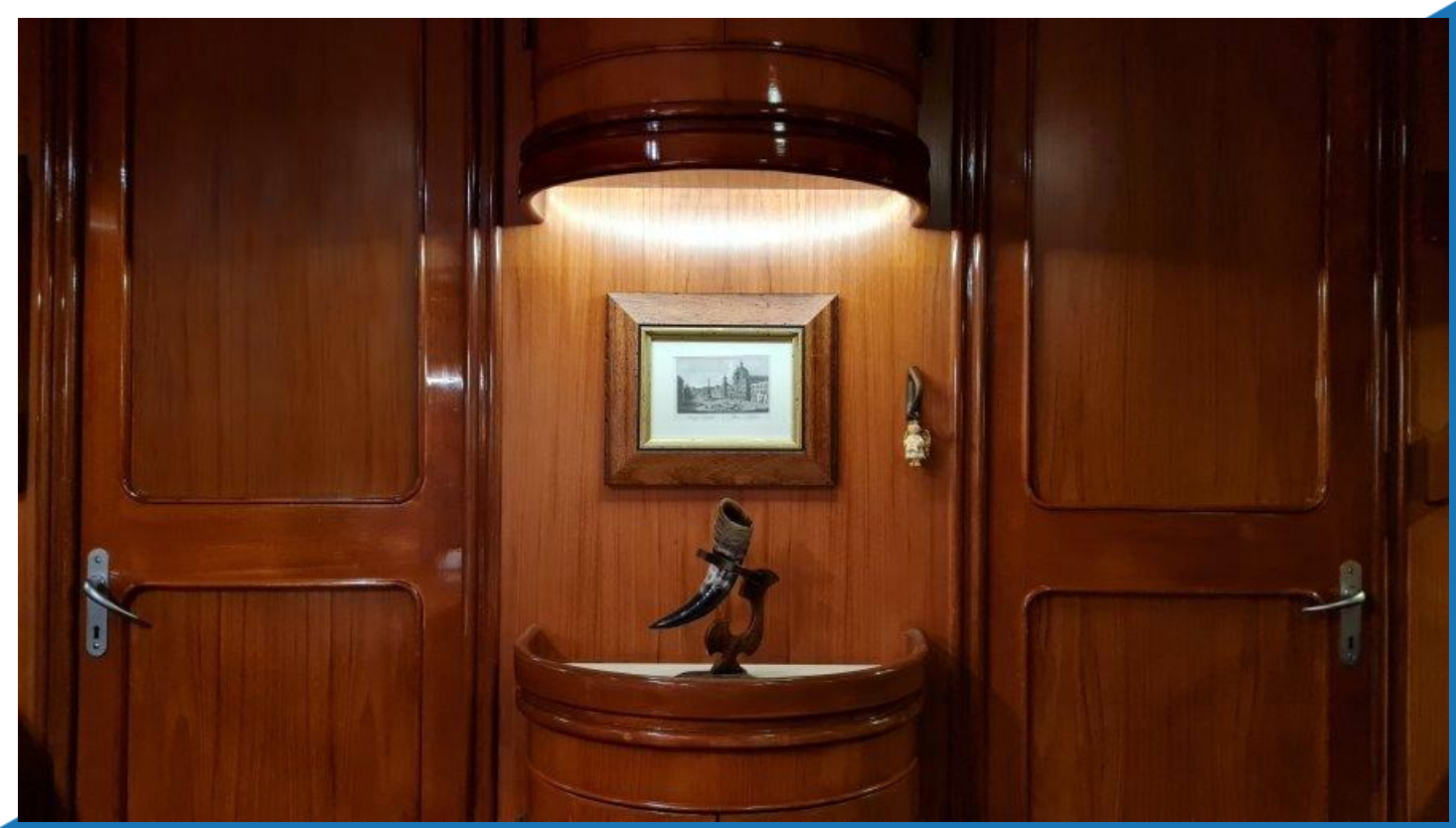

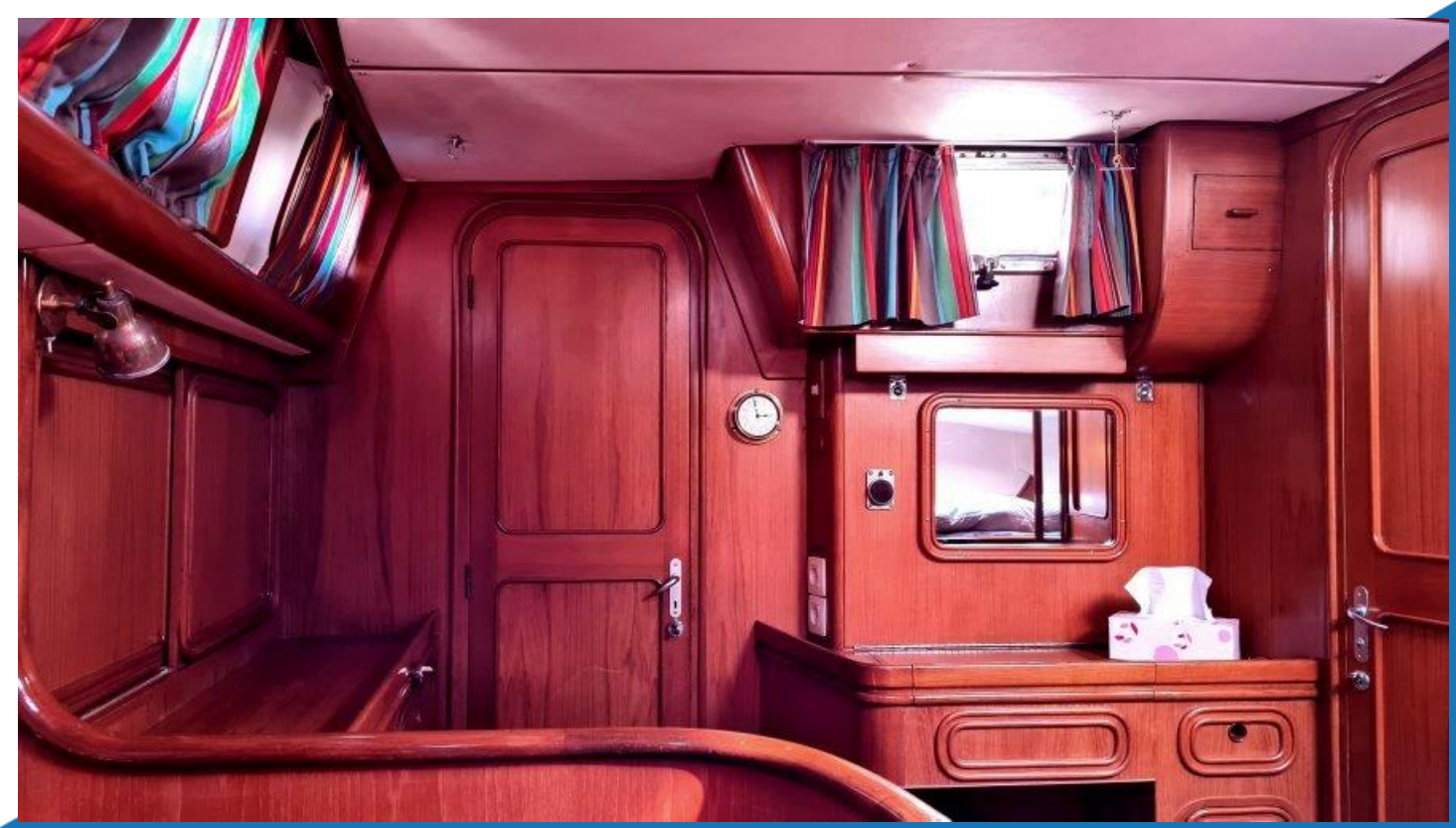

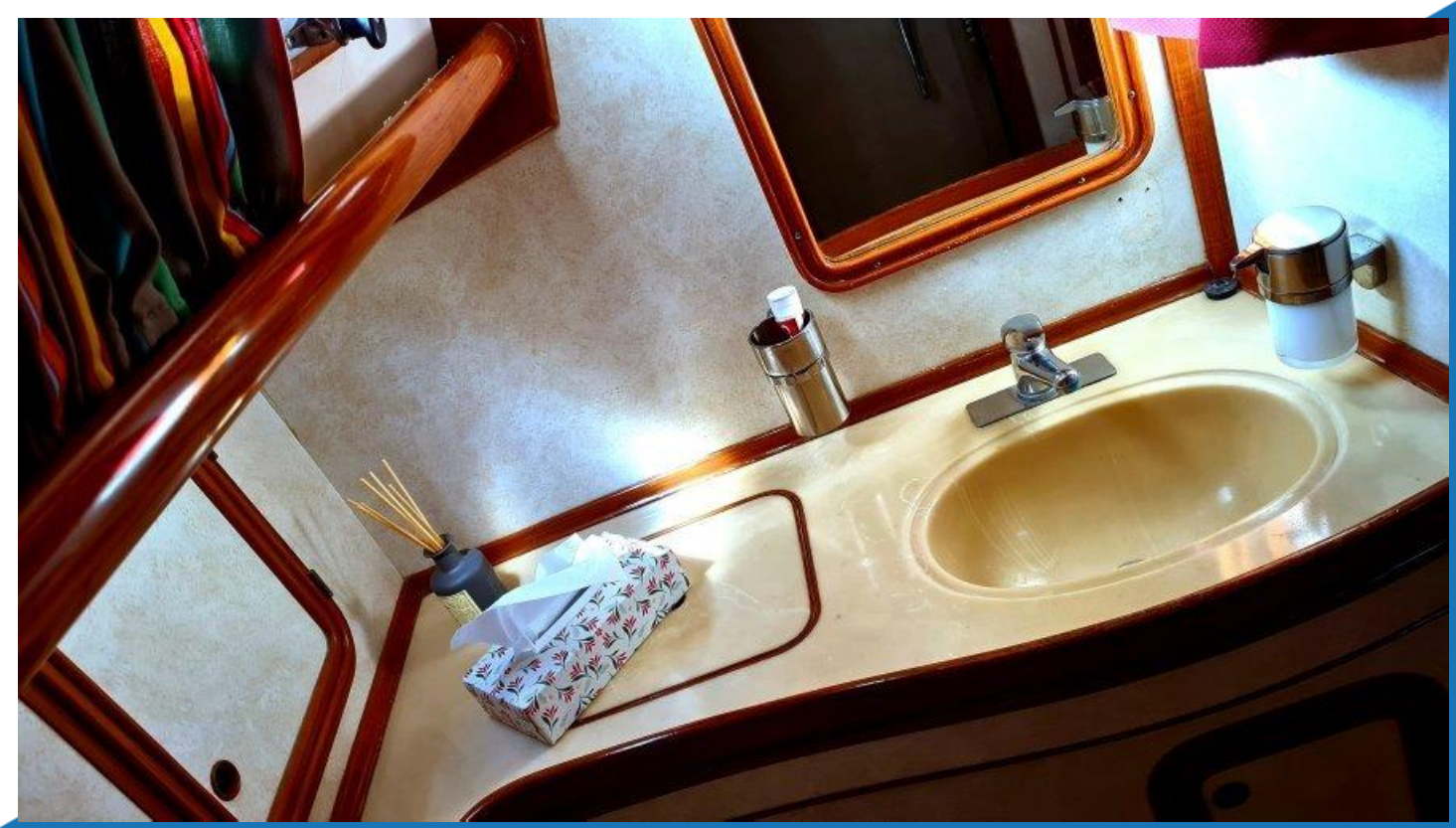

Perkins
SABRE

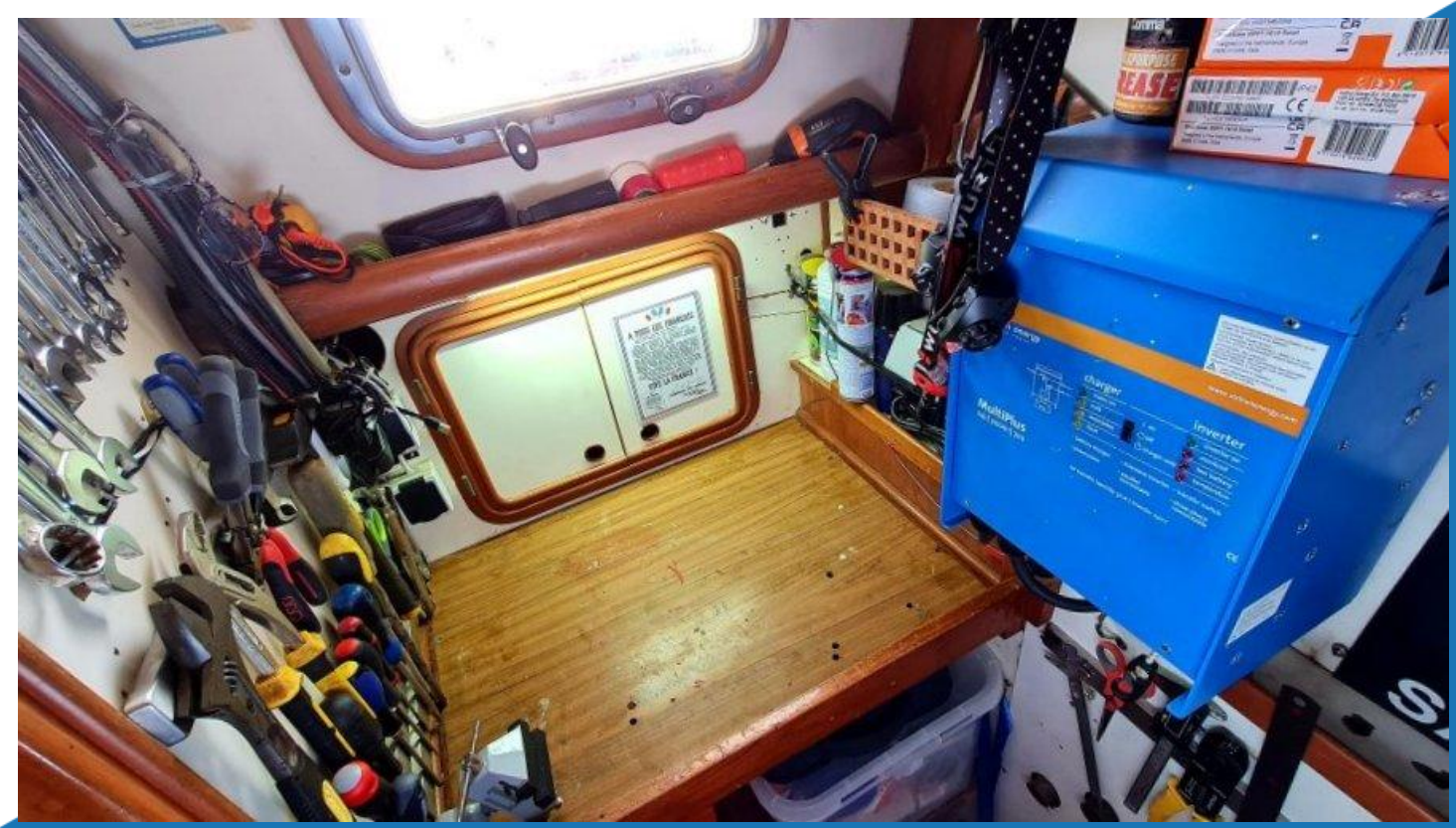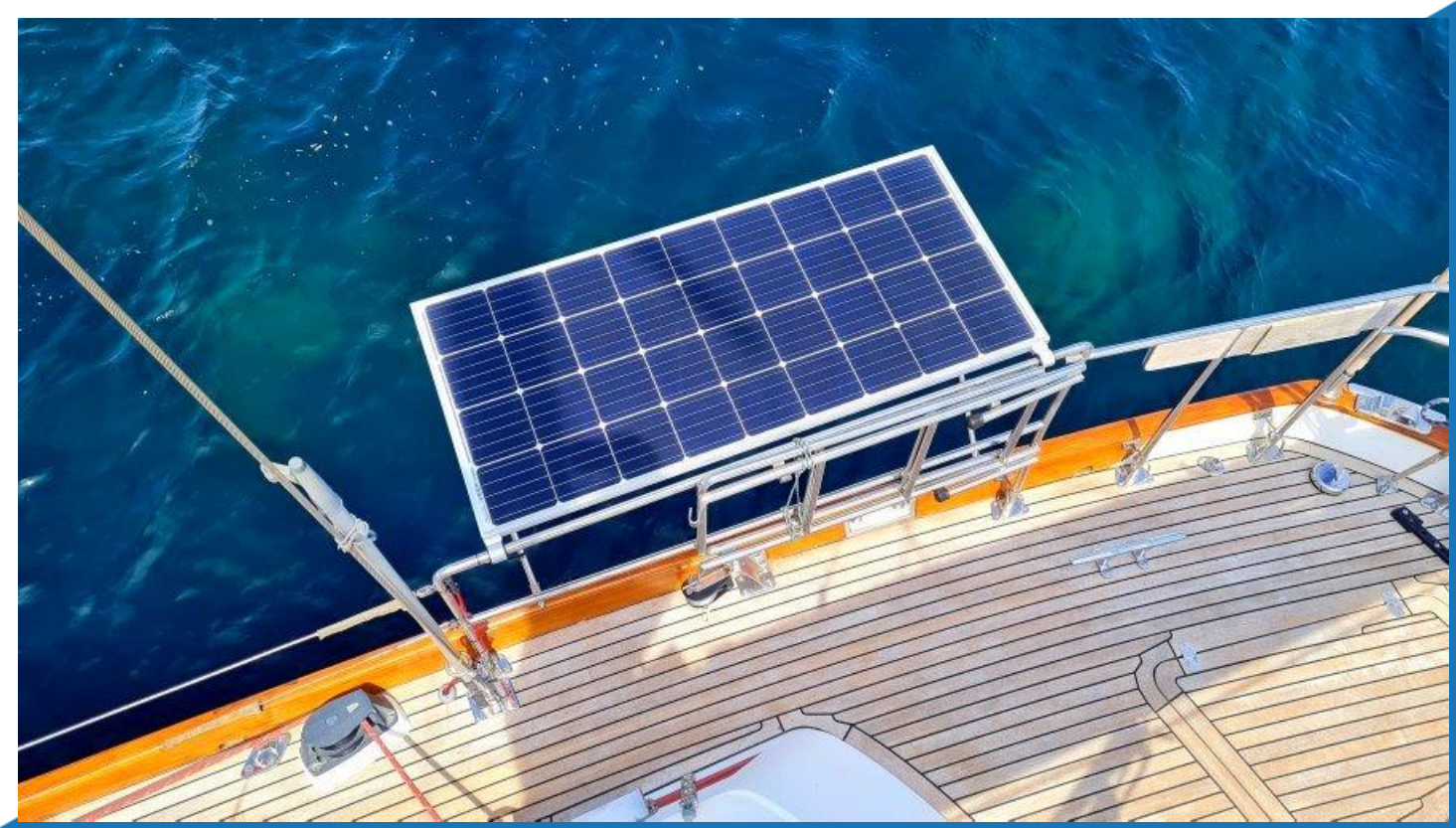
charger
inverter